OPEN BARREL PIGGY BACK - ON STRIP

PART NR.

See dimensions table
MS on strip
ML loose piece

COUNTRY OF ORIGIN

Spain

STANDARDS

REACH and RoHS compliant

TECHNICAL SPECIFICATIONS

Material:	Brass, with or without tin plating
Max. temperature:	Natural 110 °C, tin plated 120 °C
Max. rated current:	0,50 mm² 8A 0,75 mm² 10A 1,00 mm² 12A

PHOTO / TECHNICAL DRAWING

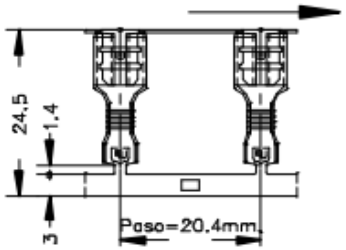

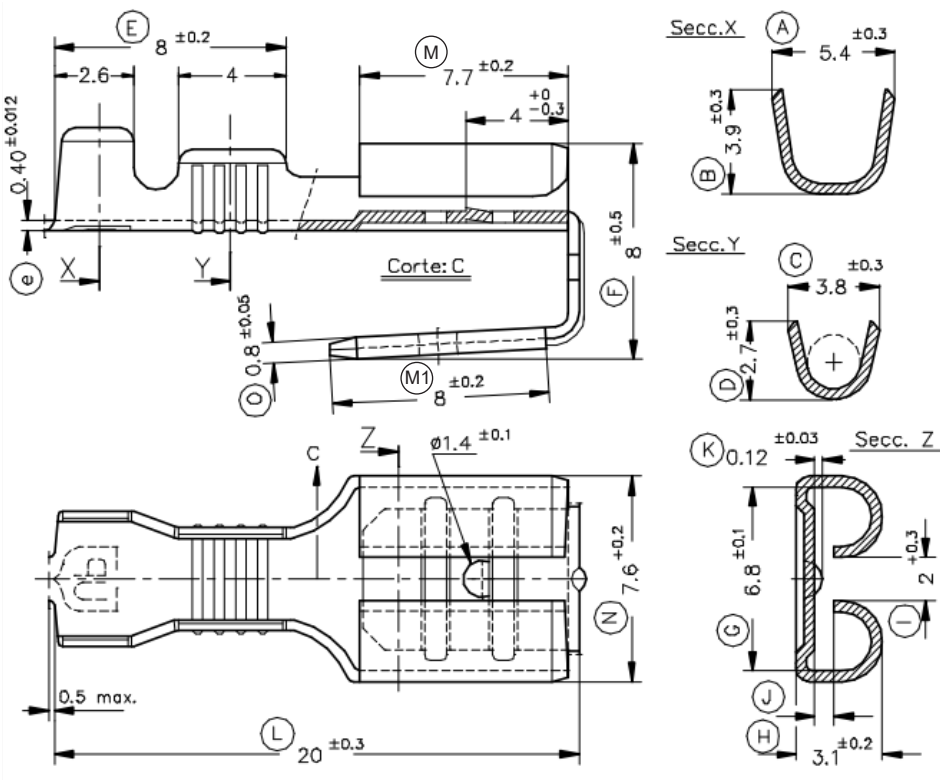

DIMENSIONS

Wire range	Part nr. natural	Part nr. tin plated	Tabsize	L	M/M1	N	Dimple/ locking tab	Pcs/roll	UL
0,5~1,0	07-001-MS-ZA	07-001-MS-TA	6,3x0,8	20	7,7 / 8,0	7,6	dimple + dimple hole	1.500	

CRIMPING PARAMETERS & PULL-OUT FORCE

Wire section (± 10%)	Conductor		Insulator		Pull-out force (N)
	Height (mm)	Width (mm)	Height (mm)	Width (mm)	
0,50 mm²	1,55	2,34	2,97	3,56	> 118N
0,75 mm²	1,65	2,34	3,08	3,59	> 176N
1,00 mm²	1,75	2,36	3,19	3,61	> 187N

www.ae-industries.nl